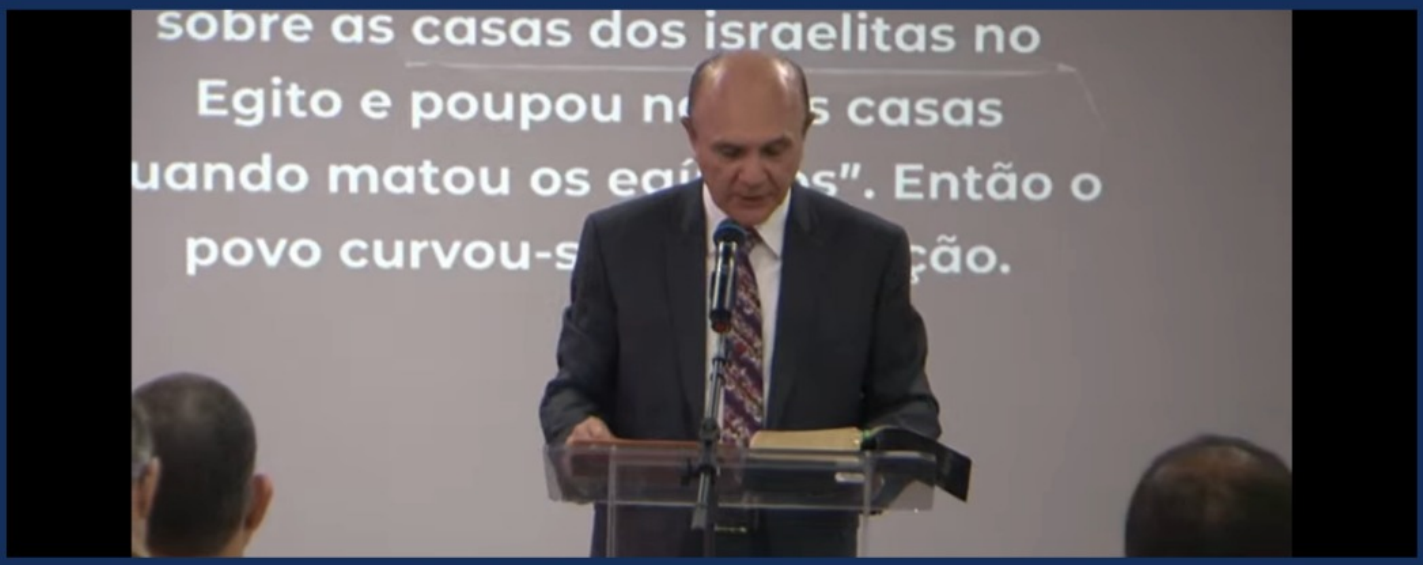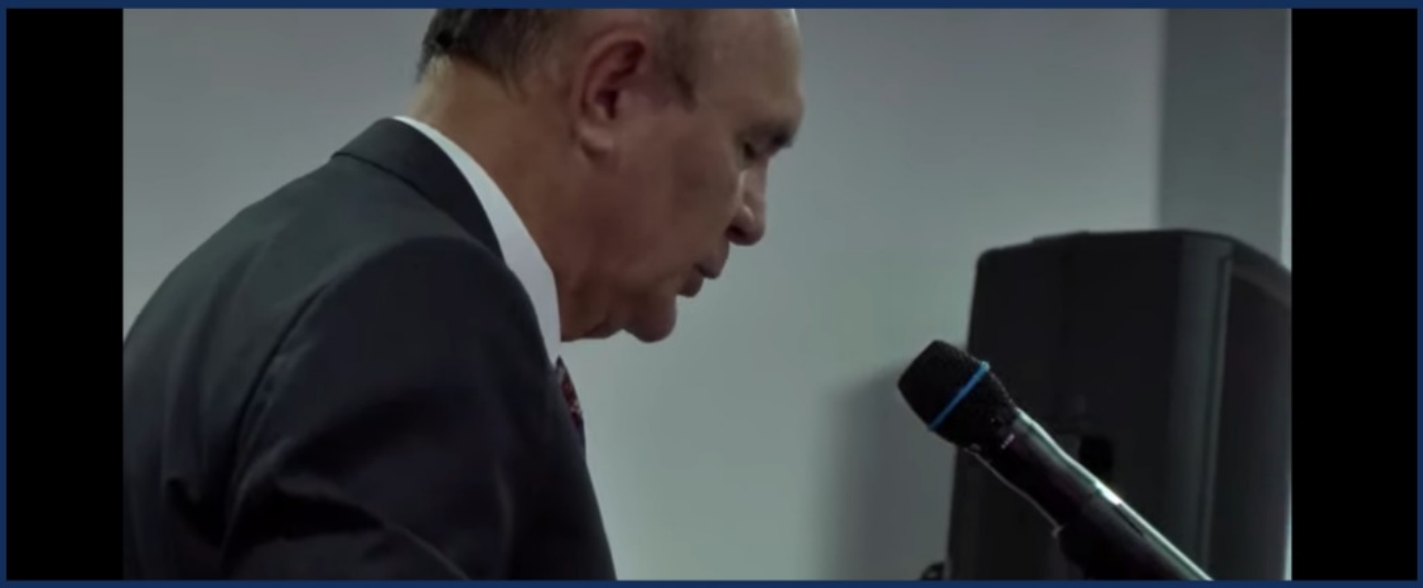Páscoa dos militares em Pernambuco realizada pela UNEVPE